FRANZ LISZT

« UN SOSPIRO »

ÉTUDE DE CONCERT

PARTITION POUR PIANO SOLO

WWW.PARTITION-PIANO.ORG

Partitions de piano du domaine public

GUIDE DE L'EFFICACITÉ DU TRAVAIL PIANISTIQUE

PRÉFACE G. Parmentier

- Opéra de Paris, Comédie Française -

« Une référence dans le monde musical…

… fera gagner de nombreuses heures de travail. »

Site officiel :

www.livre-piano.com/preface.html

ETUDE.

ALLEGRO AFFETUOSO.

№ 3.

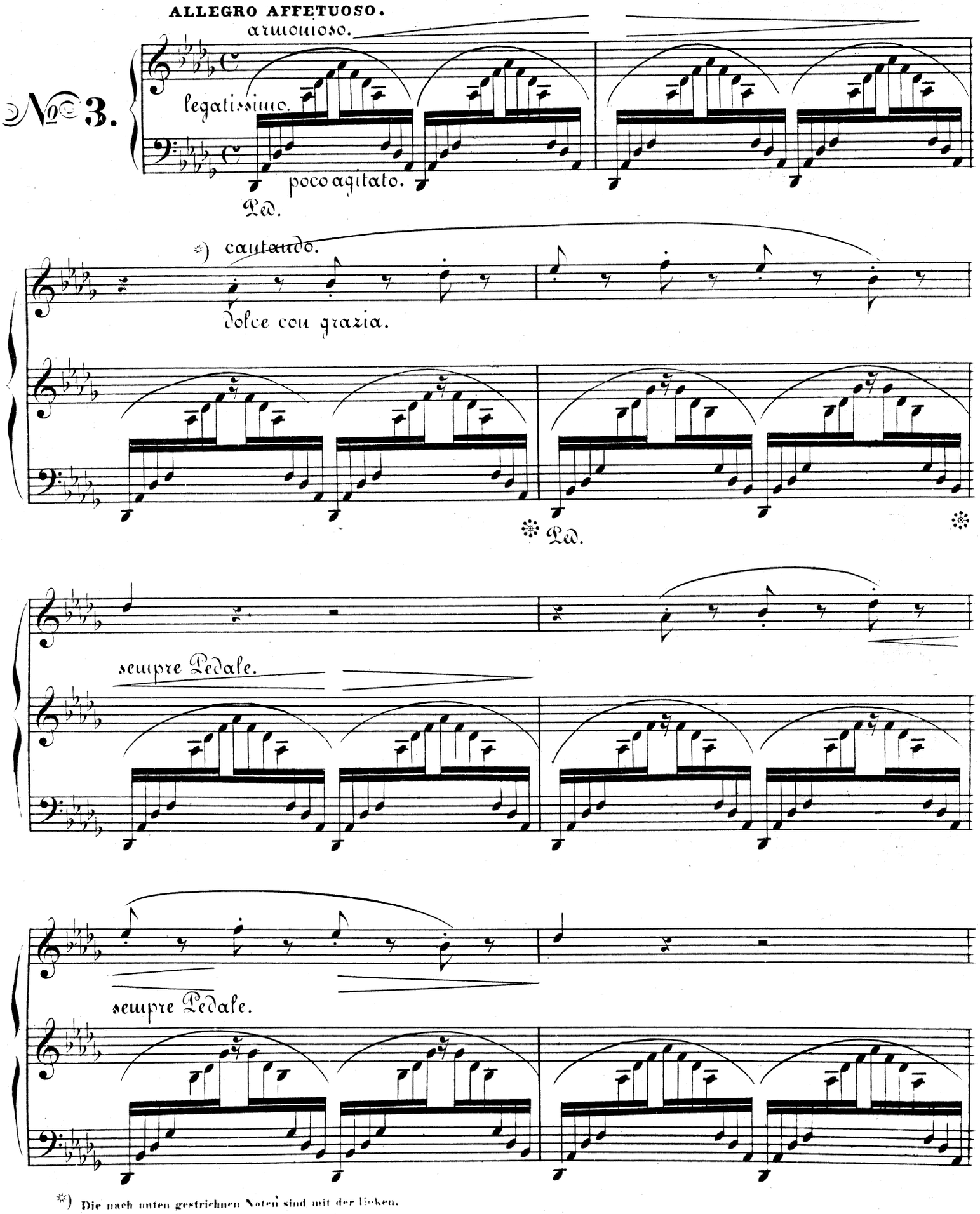

*) Die nach unten gestrichnen Noten sind mit der linken, die nach oben mit der rechten Hand zu spielen.

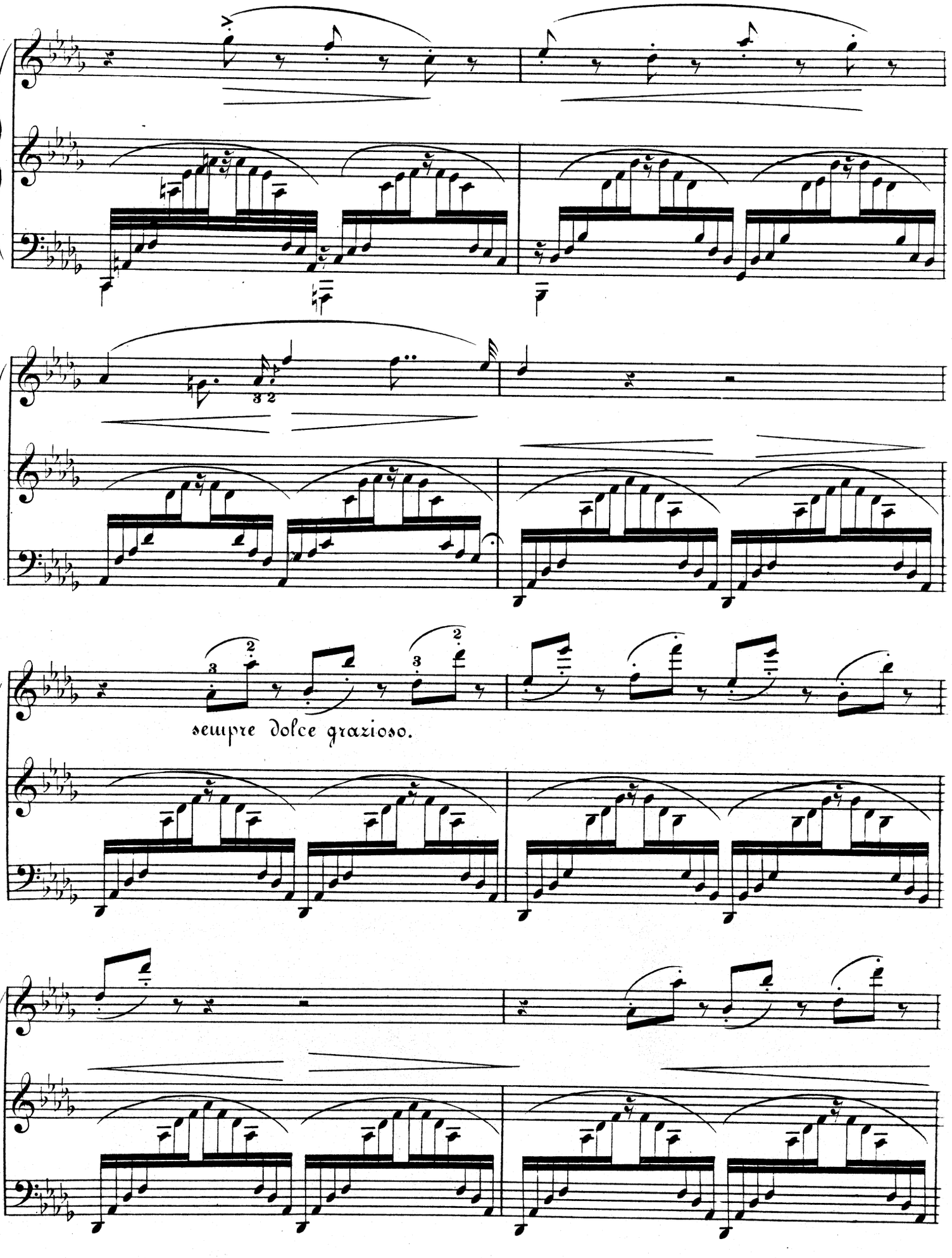
sempre dolce grazioso.

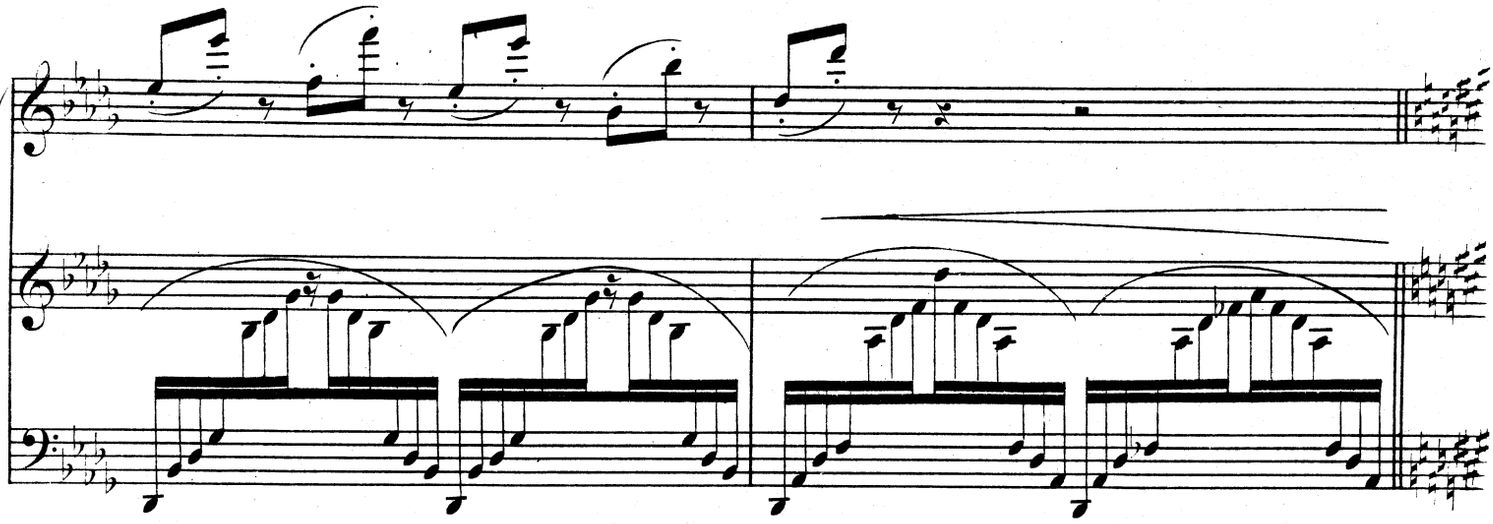

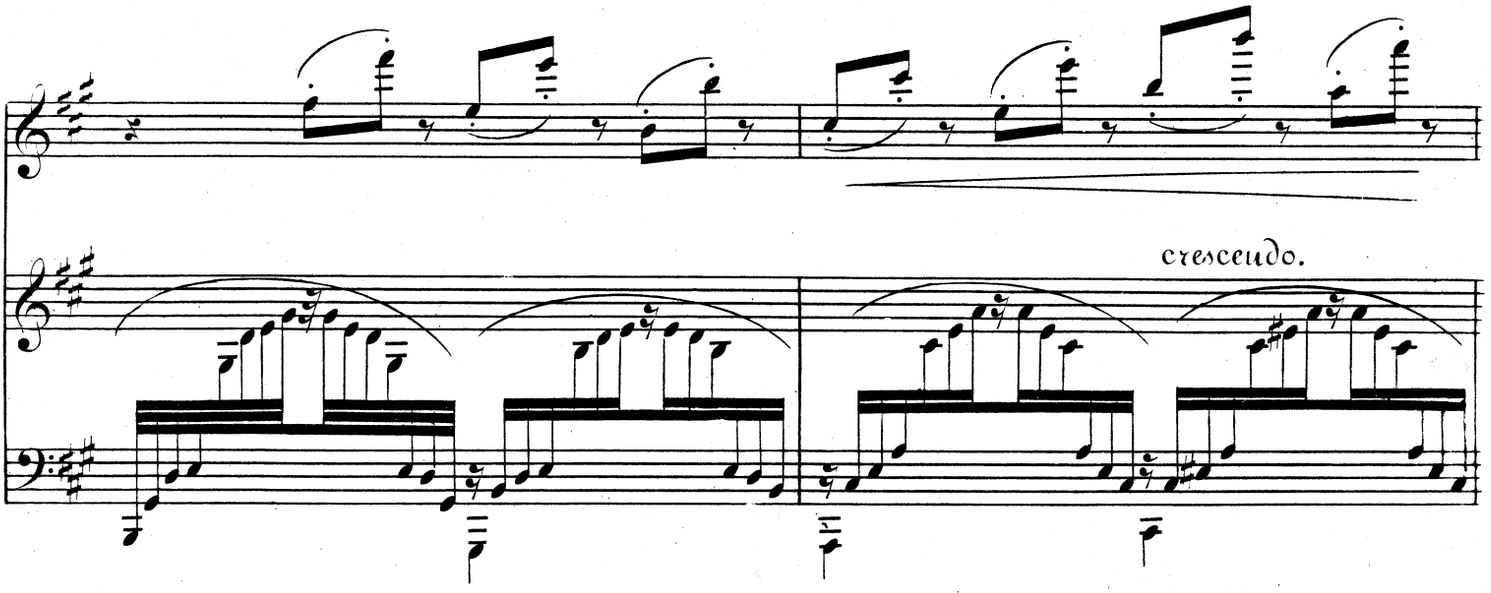
crescendo.

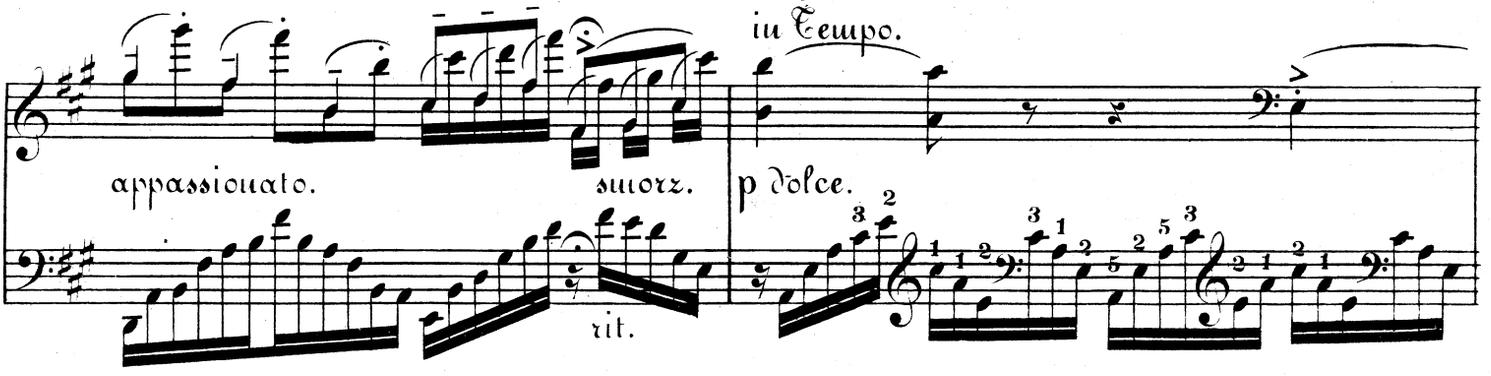
appassionato.
smorz.
rit.
in Tempo.
p dolce.

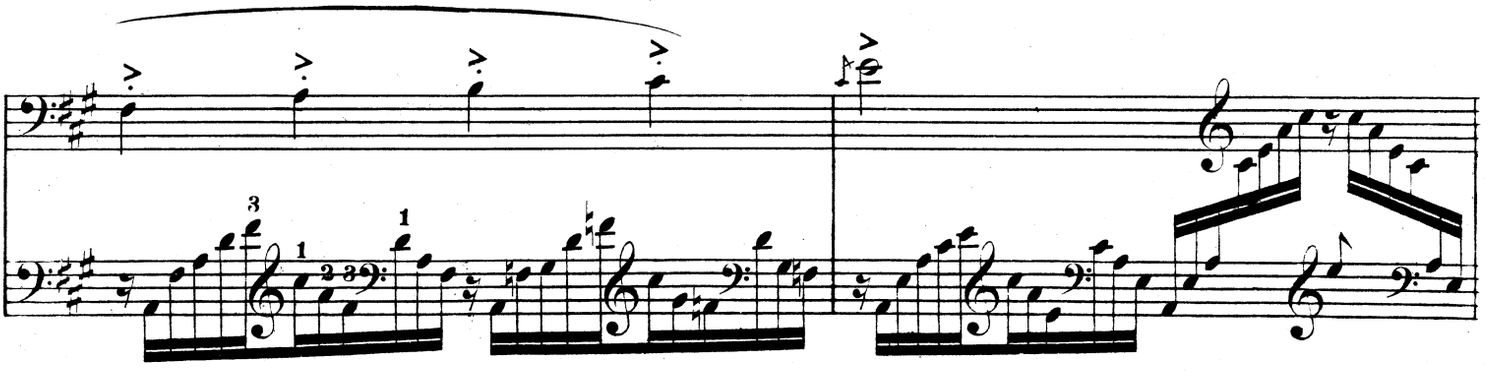

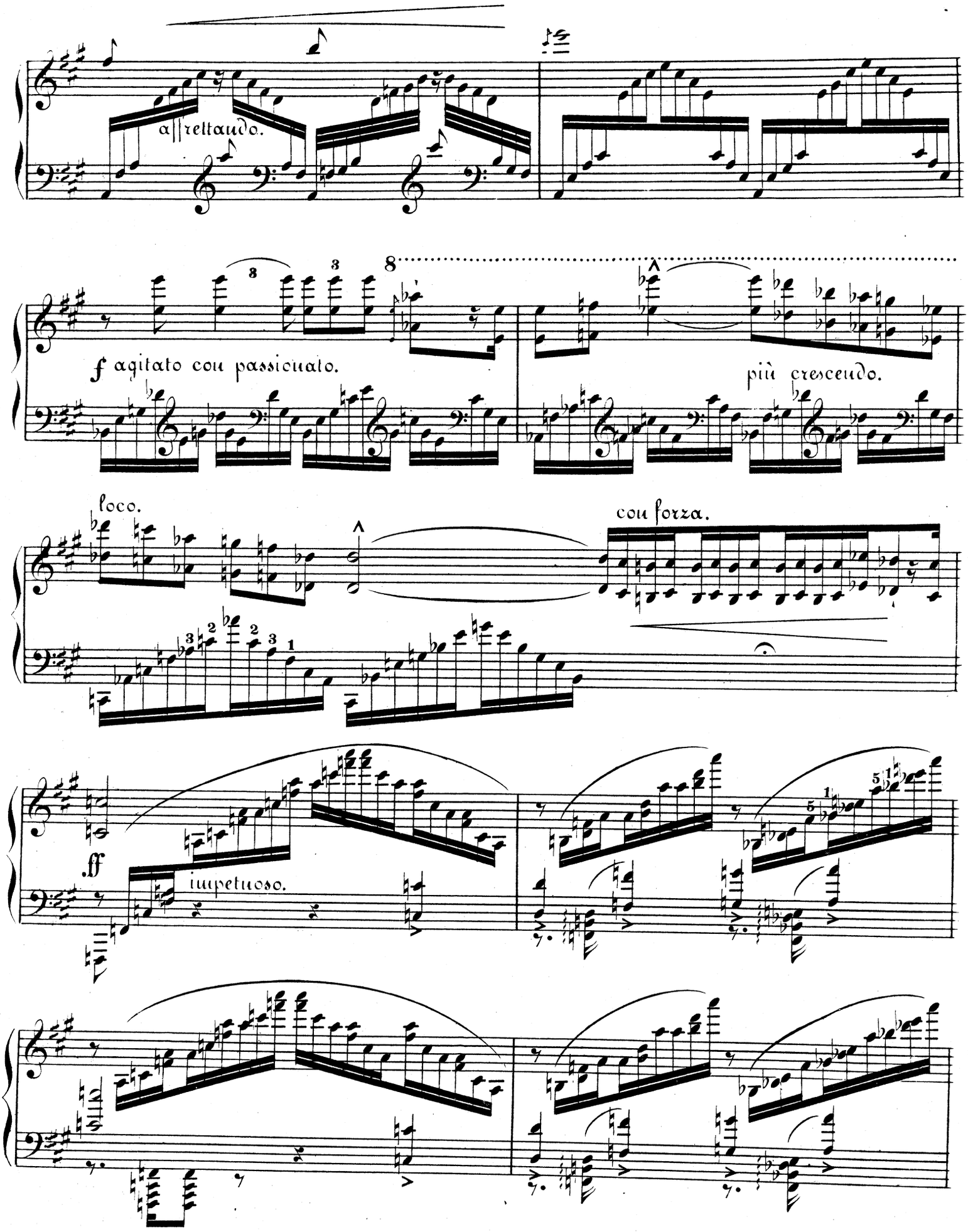
affrettando.
f agitato con passionato.
più cresceudo.
loco.
con forza.
ff
impetuoso.

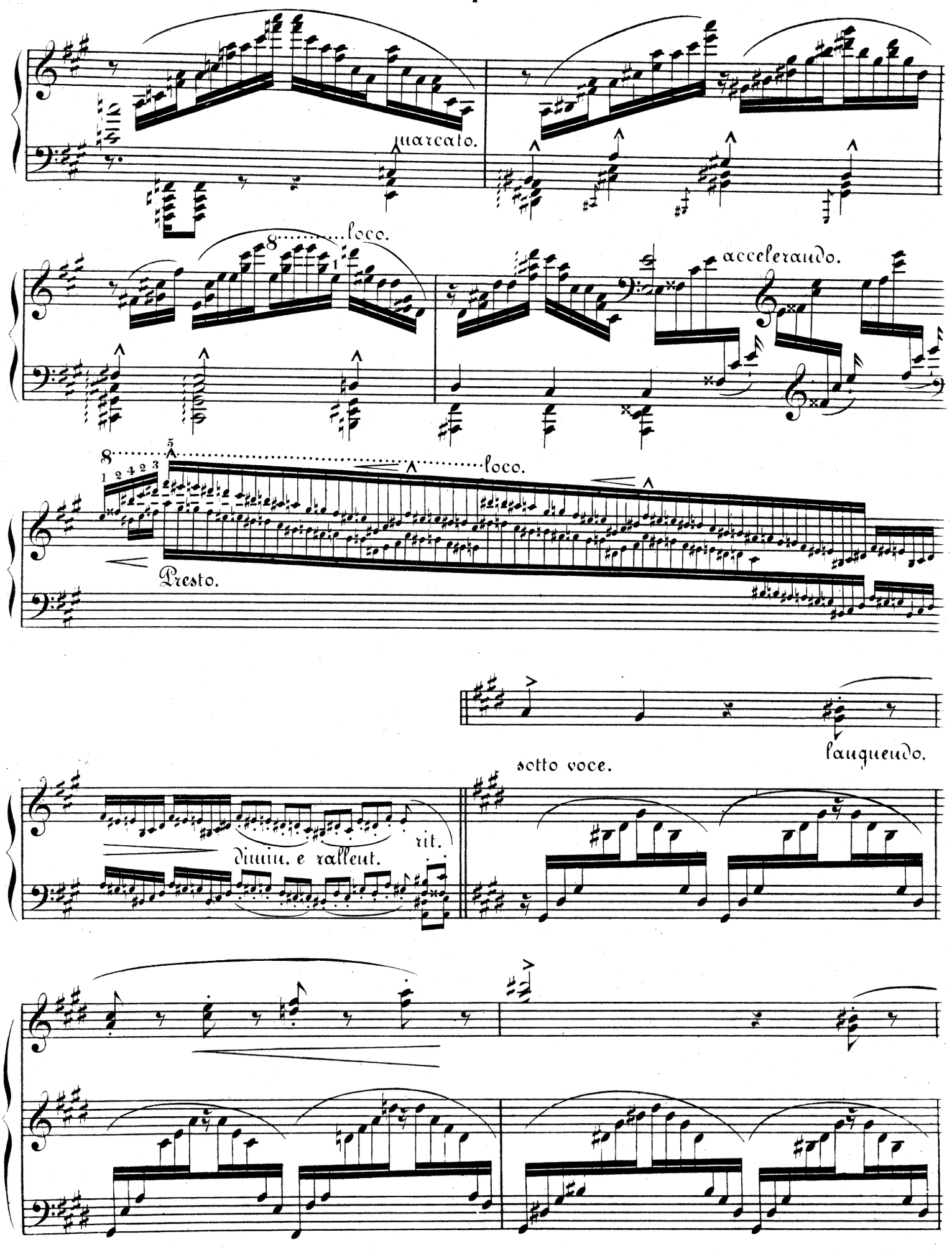
marcato.
loco.
accelerando.
loco.
Presto.
dimin. e rallent.
rit.
sotto voce.
languendo.

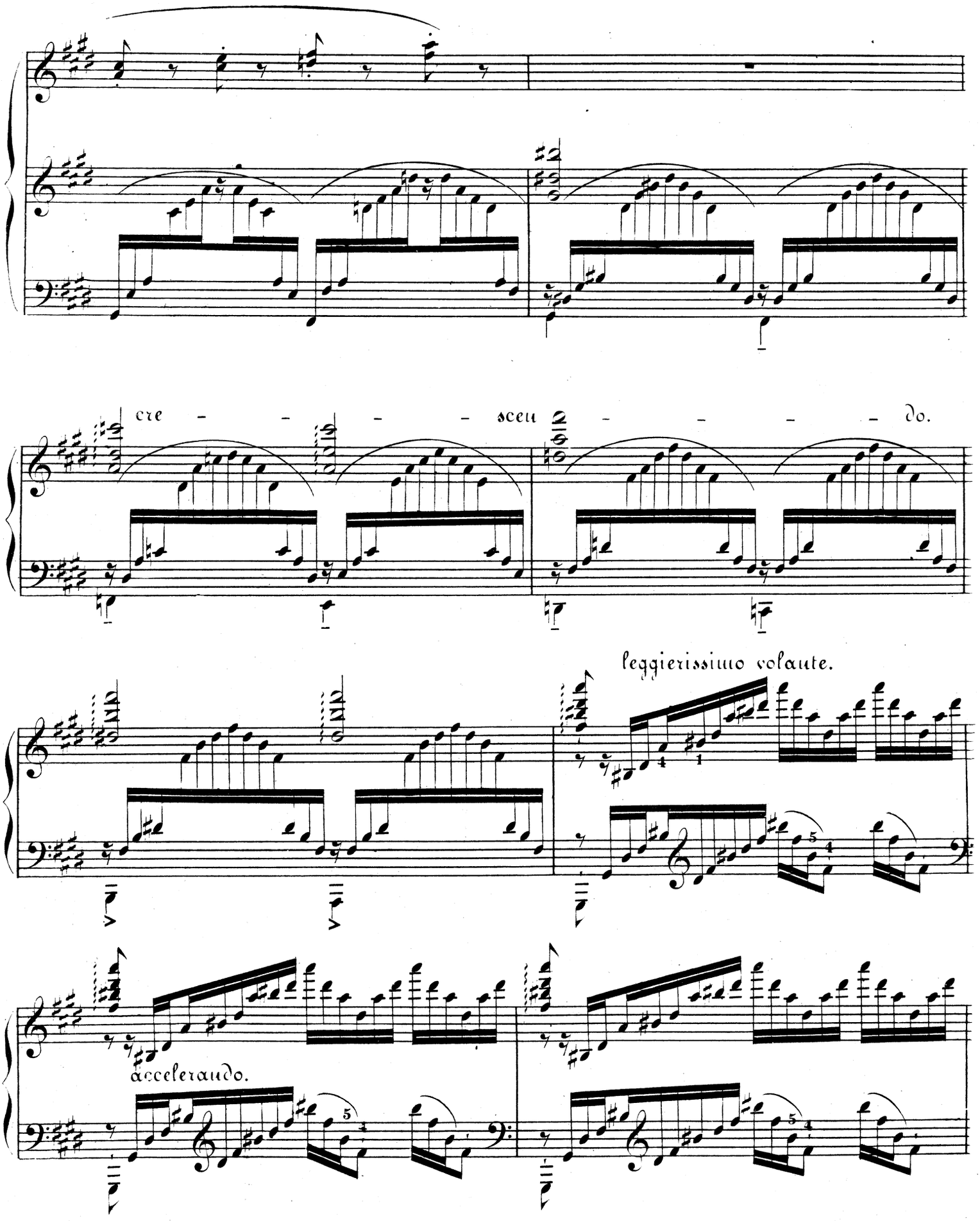
cre - - - - - scen - - - - - do.
leggierissimo volante.
accelerando.

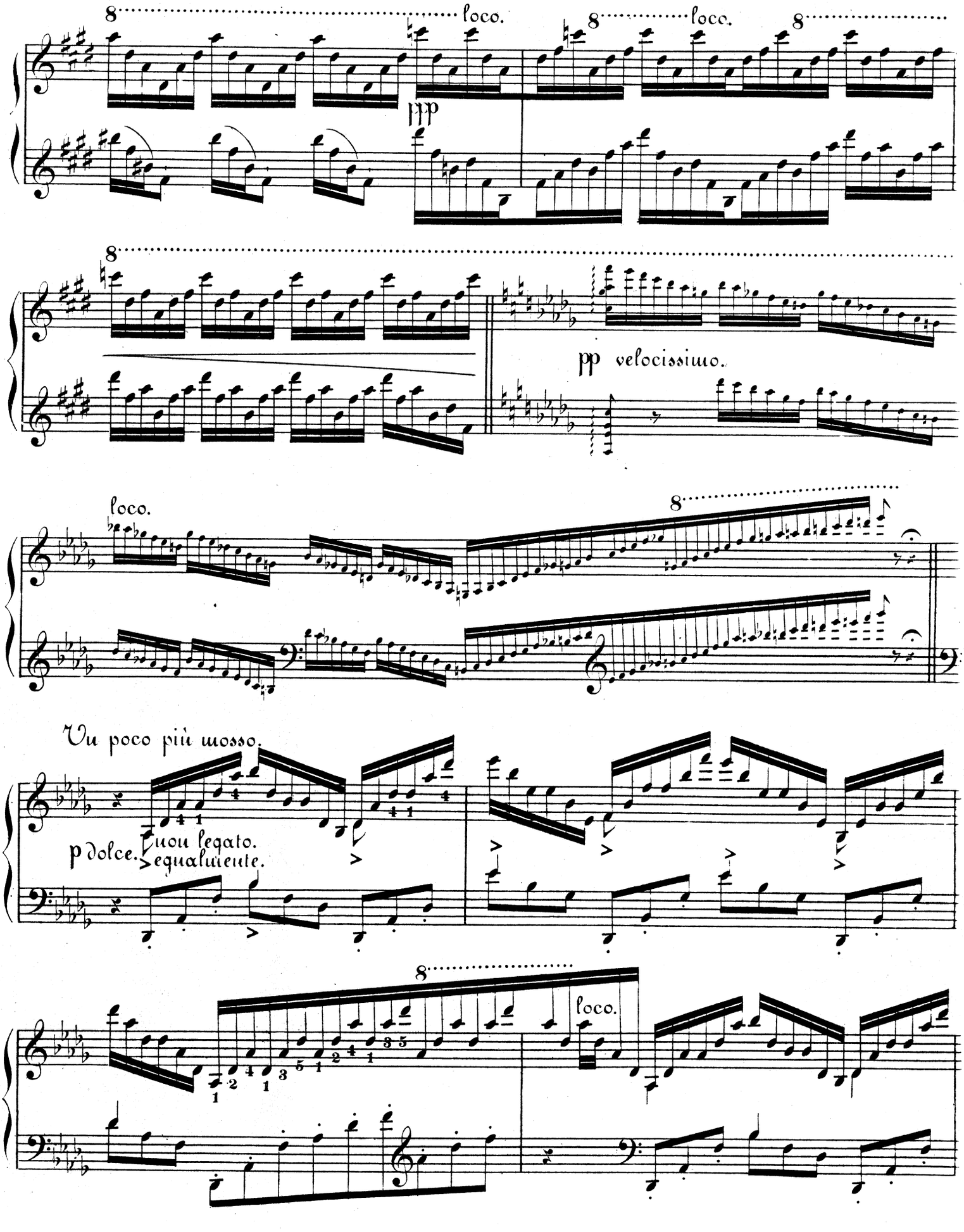
8
loco.
8
loco.
8
ppp
8
pp velocissimo.
loco.
8
Un poco più mosso.
p dolce.
suon legato.
equalmente.
8
loco.

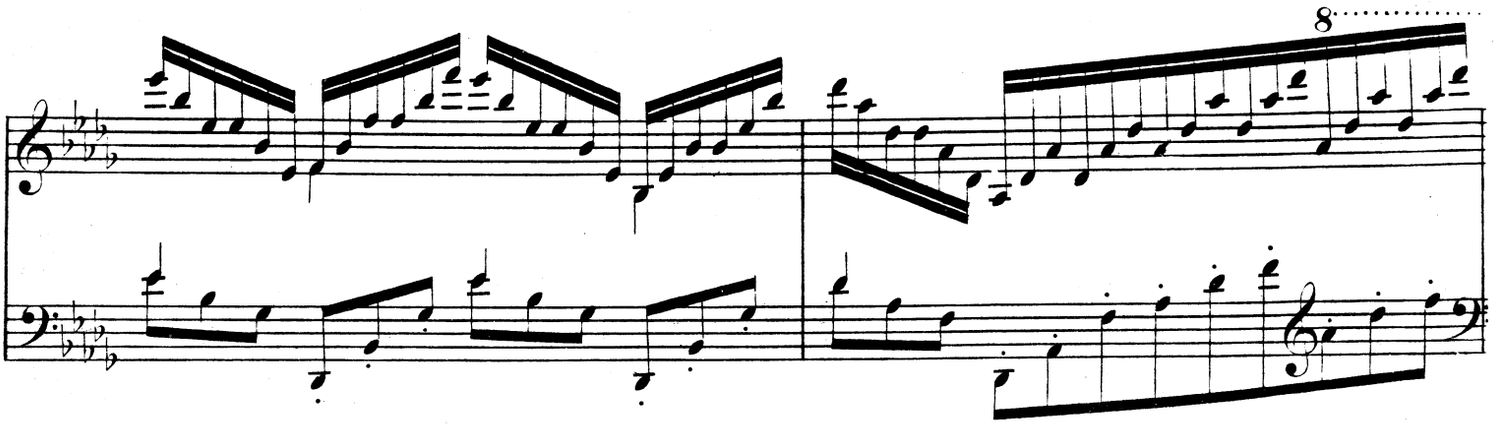
8

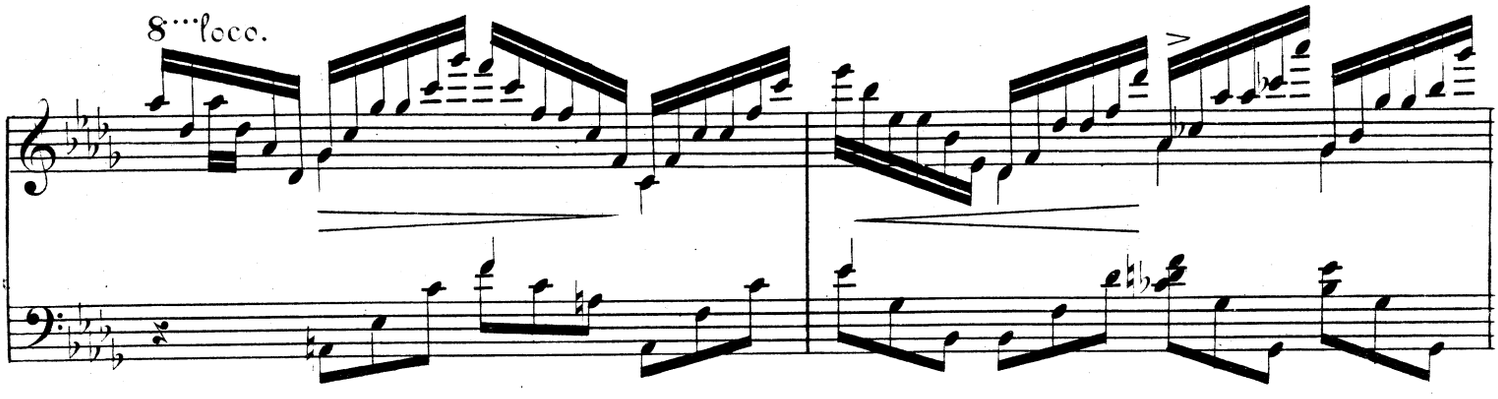
8 loco.

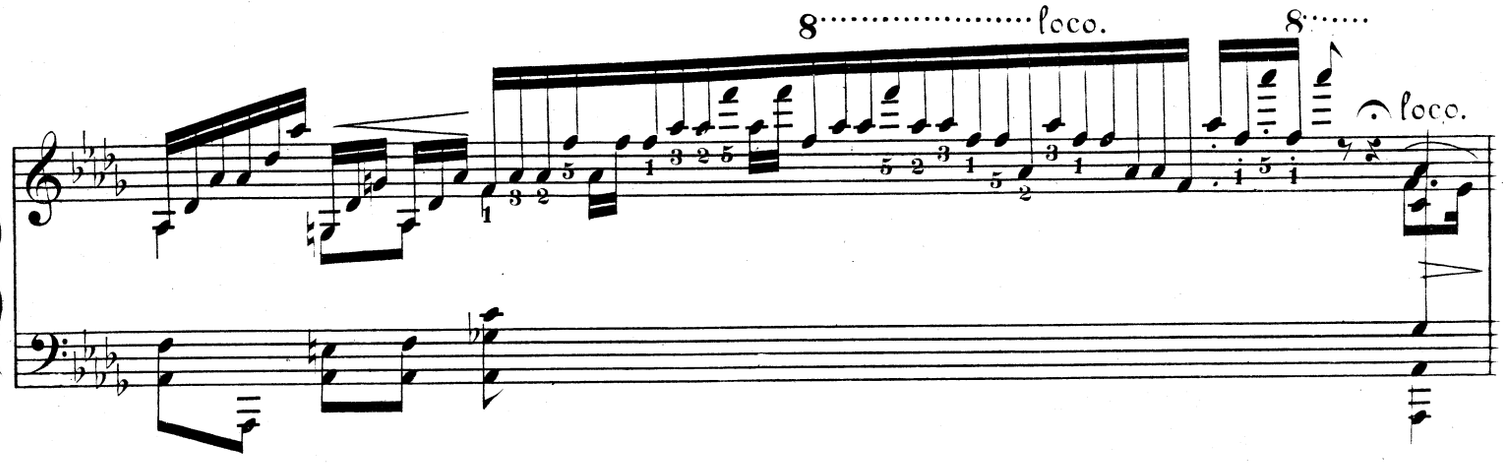
8 loco.
8
loco.

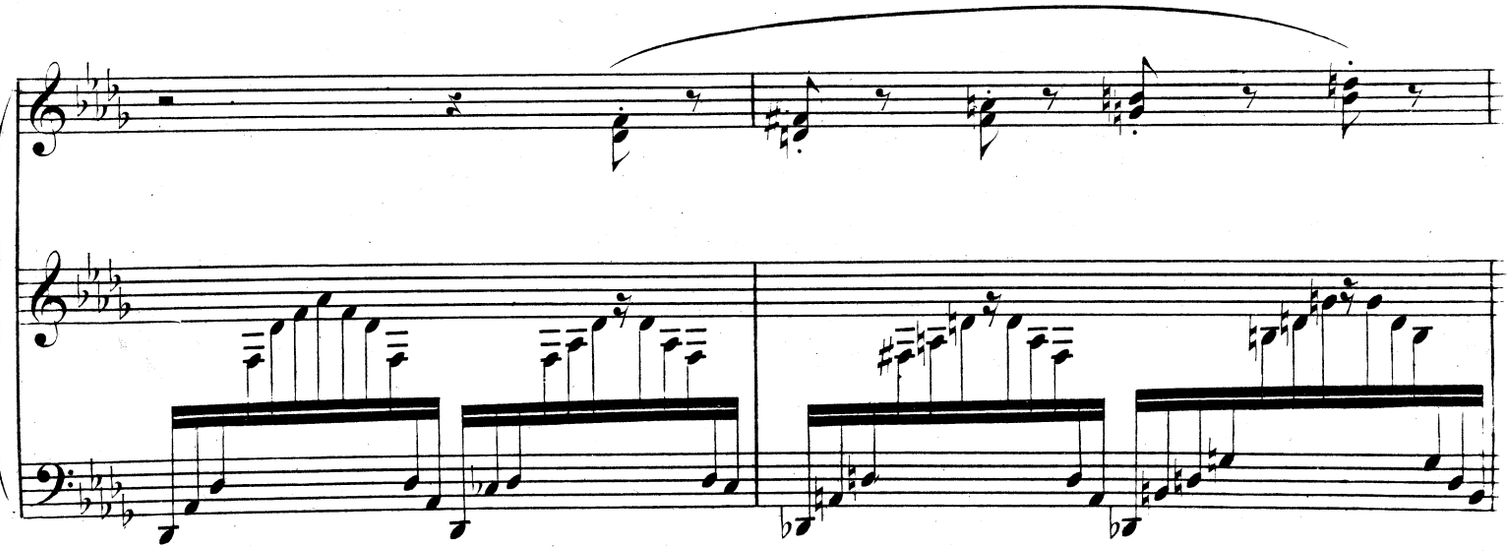

armonioso.

poco a poco ral - -

- len - - - tando.

più lento.

quasi Arpa.

loco.

rit. - - -

FINE.